

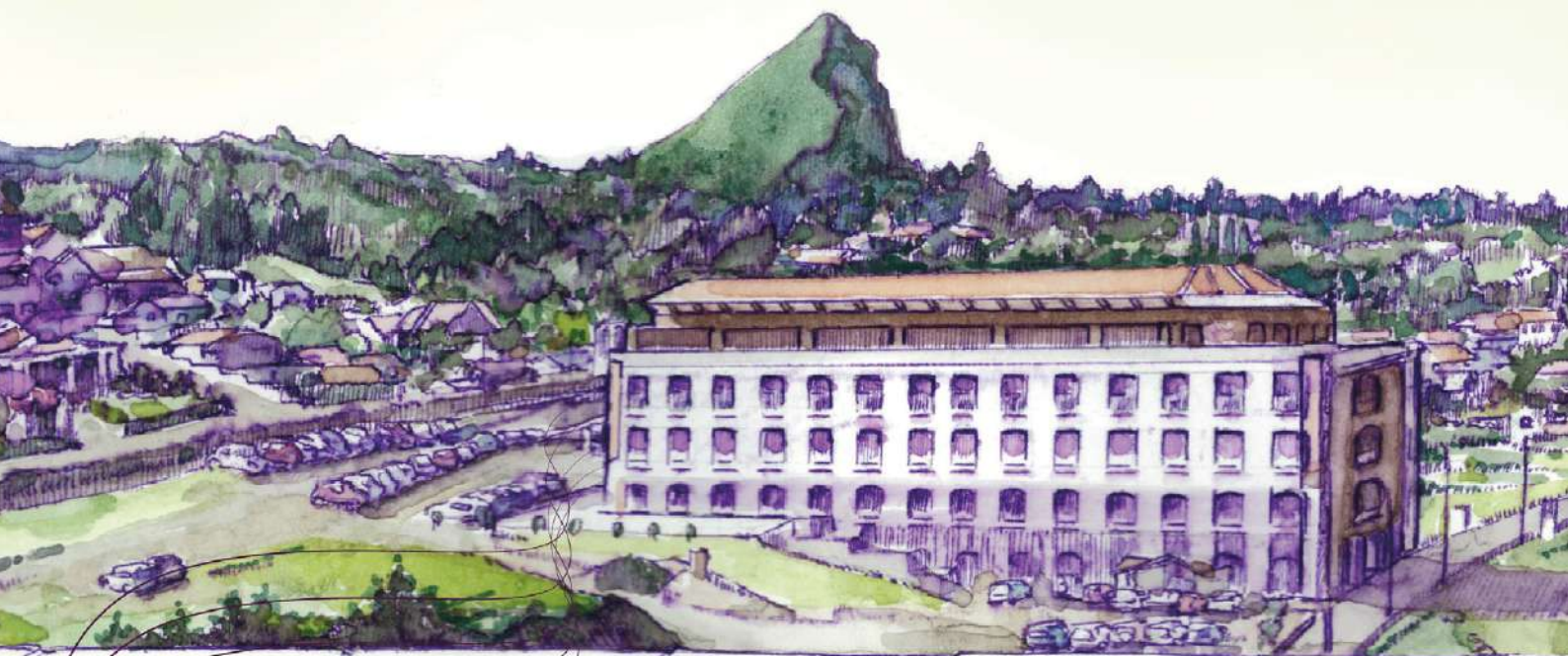

UNIVERSIDAD
NACIONAL DE
EDUCACIÓN

HIMNO

Universidad Nacional de Educación
2023

HIMNO

Universidad Nacional de Educación
2023

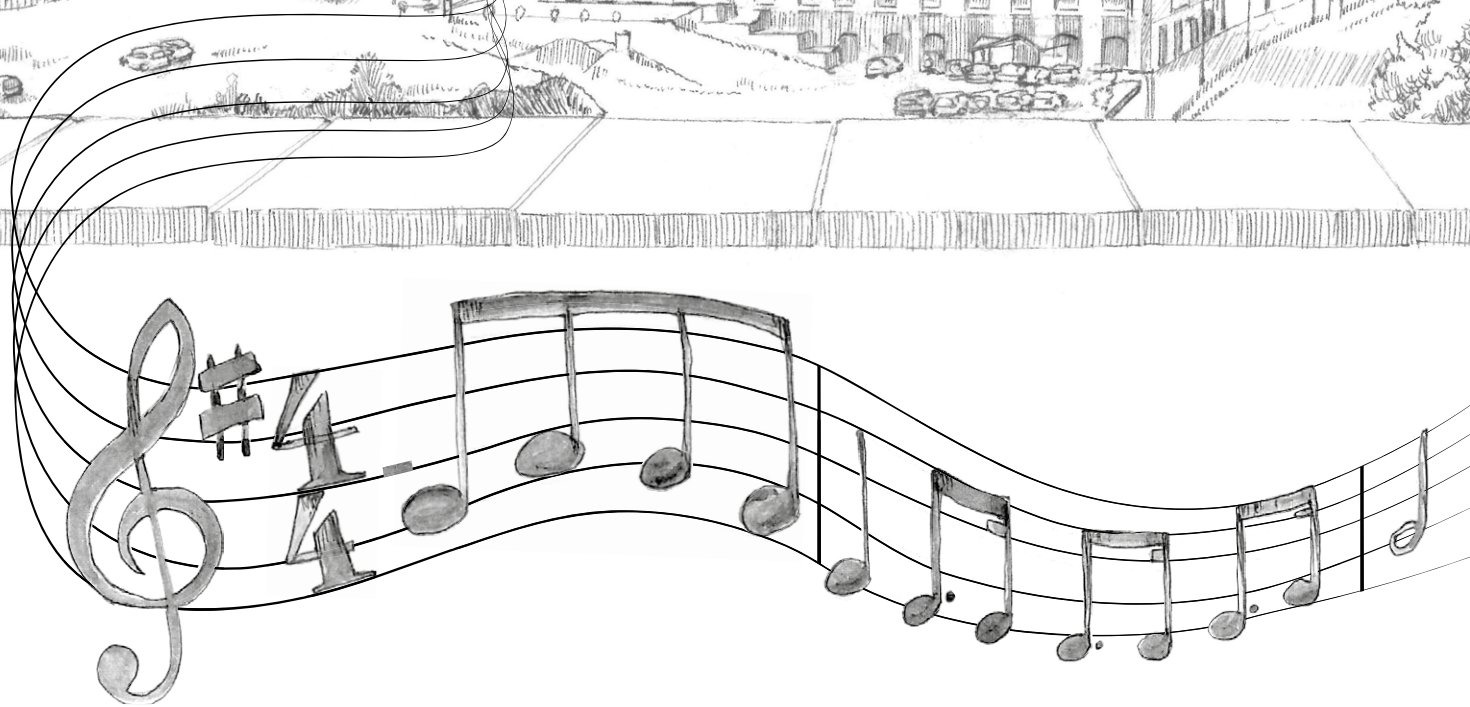
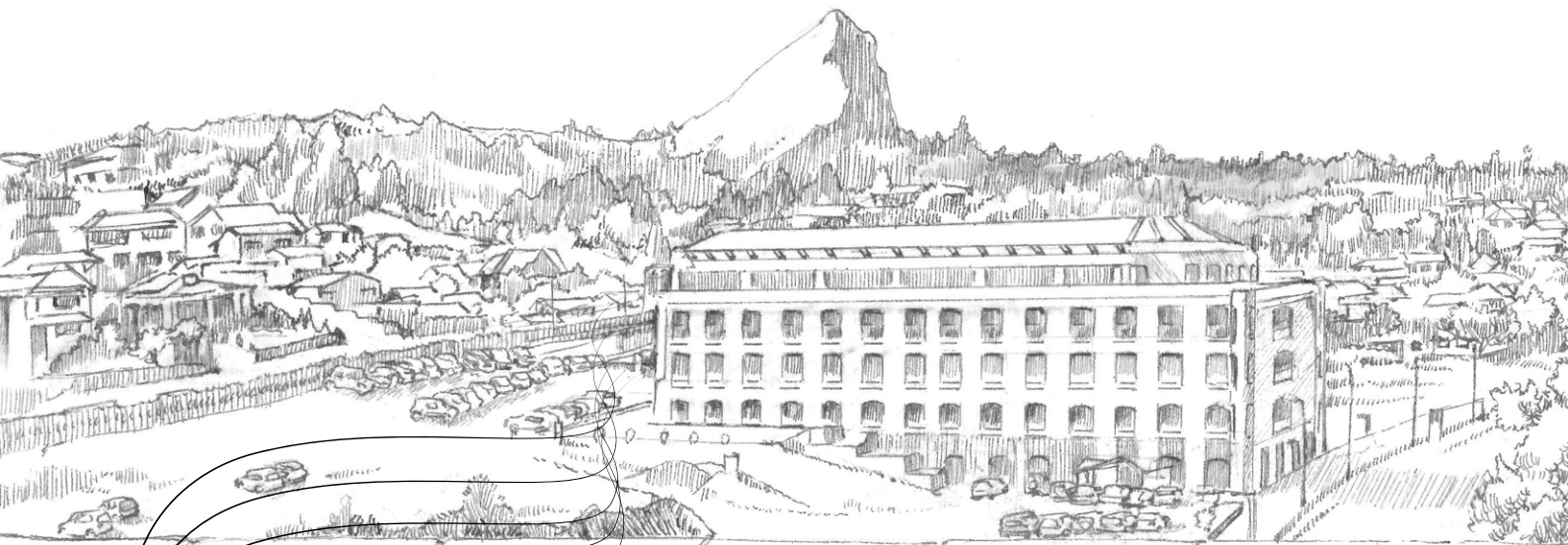

HIMNO UNIVERSIDAD NACIONAL DE EDUCACIÓN

Documento de difusión institucional

© Todos los derechos de copia y difusión pertenecen a la Universidad Nacional de Educación

2023

Universidad Nacional de Educación del Ecuador (UNAE)

Primeras autoridades

PhD. Rebeca Castellanos Gómez

Rectora

PhD. Luis Enrique Hernández Amaro

Vicerrector de Formación

PhD. Graciela de la Caridad Urias Arbolaez

Vicerrectora de Investigación, Innovación y Posgrados

Consejo Superior Universitario

Autoridades académicas

PhD. Mahly Martínez Jiménez

PhD. Diego Cajas Quishpe

PhD. Marco Vásquez Bernal

Representantes del personal académico

Principales:

PhD. Wilfredo García Felipe

PhD. Luis Alberto D' Aubeterre Alvarado

PhD. Patricia Pauta Ortiz

PhD. Silverio González Téllez

PhD. Rolando Portela Falgueras

Alternos:

PhD. Madelin Rodríguez Rensoli

PhD. Ricardo Pino Torrens

Representantes de los estudiantes

Principales:

Srta. Emily León Landívar

Sr. Santiago Sarabia Rivas

Srta. Yerika Tacuri Zavala

Representante del personal no académico

Principal:

Lcdo. Mario Dután Cuenca

Alterna:

Lcda. Rocío Cárdenas Espinoza

Letra

Jorge Dávila Vázquez

Música

Luis Torres Gómez

Productora general

Patricia Pauta Ortiz

Edición

Dirección de Publicaciones y

Fomento Editorial

www.unae.edu.ec

Teléfono: (593) (7) 370 1200

Parroquia Javier Loyola (Chuquipata)

Azogues, Ecuador

LETRA HIMNO

Coro

Nuestra universidad, siempre
como bandera tendrá
educar: faro, luz estrella
fruto de la libertad
que ilumina y que construye
el saber, hacer y aprender
formadora de maestros
hoy, mañana y siempre
que iluminará a los hombres
y mujeres de este mundo.

Estrofa I

Universidad Nacional de Educación
a construir juntos el mundo
de realidades y sueños a seguir
hacia ese orbe y faro que nos guía
la UNAE educa y se proyecta
a la cultura de todas las regiones.
Hermanos de la patria entera
la UNAE os da la bienvenida
educadores que crecen en un cosmos
hecho de paz, de luz y armonía.

Estrofa II

Universidad Nacional de Educación
hecha de luz para la vida,
sois bienvenido con toda vuestra magia
e ilusiones para cambiar el mundo.
La UNAE fraterna y luchadora
os invita: levantemos el futuro.
Hermanos de la patria grande
de distinto origen e idioma
la UNAE espera por vosotros
construyamos juntos el mundo.

ORQUESTA INSTRUMENTACIÓN

9	Full Score
21	Piccolo
22	Flute 1-2
26	Oboe 1-2
30	Clarinete in B \flat 1-2
34	Bassoon 1-2
38	Horn in F 1-2-3-4
46	Trumpet in B \flat 1-2-3
52	Trombone 1-2-3
58	Tuba
60	Timpani
61	Gran Cassa
62	Cymbals
63	Snare Drum
65	Violin I
67	Violin II
69	Viola
71	Violoncello
73	Contrabass
75	Coro Score
89	*Soprano
91	*Alto
93	*Tenor
95	*Bass

FULL SCORE

Marcial $\text{♩} = 110$

The score is arranged in systems. The first system includes Piccolo, Flute 1, Flute 2, Oboe 1, Oboe 2, Clarinet in Bb 1, Clarinet in Bb 2, Bassoon 1, and Bassoon 2. The second system includes Horn in F 1, Horn in F 2, Horn in F 3, Horn in F 4, Trumpet in Bb 1, Trumpet in Bb 2, Trumpet in Bb 3, Trombone 1, Trombone 2, Trombone 3, and Tuba. The third system includes Timpani, Gran Cassa, Cymbals, Snare Drum, and Piano. The fourth system includes Violin I, Violin II, Viola, Violoncello, and Contrabass. The score features dynamic markings such as *f* and *ff*, and includes various musical notations like triplets and slurs. The tempo is marked as *Marcial* with a quarter note equal to 110 beats per minute.

15

Picc.

Fl. 1

Fl. 2

Ob. 1

Ob. 2

Cl. 1

Cl. 2

Bsn. 1

Bsn. 2

Hn. 1

Hn. 2

Hn. 3

Hn. 4

Tpt. 1

Tpt. 2

Tpt. 3

Tbn. 1

Tbn. 2

Tbn.

Tba.

Timp.

Kit

Cym.

S. D.

S.

A.

T.

B.

Pno.

Vln. I

Vln. II

Vla.

Vc.

Cb.

mo ban de ra ten drae du car Fa ro Luz y Es trella Pru to de la li ber

mo ban de ra ten drae du car Fa ro Luz y Es trella Pru to de la li ber

mo ban de ra ten drae du car Fa ro Luz y Es trella de la li ber

mo ban de ra ten drae du car Fa ro Luz y Es trella li ber

20

Picc.
 Fl. 1
 Fl. 2
 Ob. 1
 Ob. 2
 Cl. 1
 Cl. 2
 Bn. 1
 Bn. 2
 Hn. 1
 Hn. 2
 Hn. 3
 Hn. 4
 Tpt. 1
 Tpt. 2
 Tpt. 3
 Tbn. 1
 Tbn. 2
 Tbn.
 Tba.
 Timp.
 Kit.
 Cym.
 S. D.
 S.
 A.
 T.
 B.
 Pno.
 Vln. I
 Vln. II
 Vla.
 Vc.
 Cb.

tad quei lu mi na y que cons tru ye el sa ber ha cer ya pre der
 tad quei lu mi na y que cons tru ye mi el sa ber ha cer ya pre der
 tad quei lu mi na y que cons tru ye sa ber ha cer ya pre der
 tad quei lu mi na y que cons tru ye ya pren der

25 To Coda

Picc.
Fl. 1
Fl. 2
Ob. 1
Ob. 2
Cl. 1
Cl. 2
Bsn. 1
Bsn. 2
Hn. 1
Hn. 2
Hn. 3
Hn. 4
Tpt. 1
Tpt. 2
Tpt. 3
Tbn. 1
Tbn. 2
Tbn.
Tba.
Tamp.
Kit
Cym.
S. D.
S.
A.
T.
B.
Pno.
Vln. I
Vln. II
Vla.
Vc.
Cb.

For ma do ra de ma es tro s Hoy ma ña nay siem pre quei lu mi na ra alos
For ma do ra de ma es tro s Hoy ma ña nay siem pre quei lu mi na ra alos
For ma do ra de ma es tro s Hoy ma ña nay siem pre quei lu mi na ra alos
For ma do ra de ma es tro s Hoy ma ña nay siem pre quei lu mi na ra alos

To Coda

1. 2. 30

Picc.

Fl. 1

Fl. 2

Ob. 1

Ob. 2

Cl. 1

Cl. 2

Bsn. 1

Bsn. 2

Hn. 1

Hn. 2

Hn. 3

Hn. 4

Tpt. 1

Tpt. 2

Tpt. 3

Tbn. 1

Tbn. 2

Tbn.

Tba.

Timp.

Kit

Cym.

S. D.

S.

A.

T.

B.

Pno.

Vln. I

Vln. II

Vla.

Vc.

Cb.

hom bres y mu je res dees te mun do hom bres y mu je res dees te

hom bres y mu je res dees te mun do hom bres y mu je res dees te

hom bres dees te mun do hom bres y mu je res dees te

hom bres dees te mun do hom bres y mu je res dees te

40

Picc.

Fl. 1

Fl. 2

Ob. 1

Ob. 2

Cl. 1

Cl. 2

Bsn. 1

Bsn. 2

Hn. 1

Hn. 2

Hn. 3

Hn. 4

Tpt. 1

Tpt. 2

Tpt. 3

Tbn. 1

Tbn. 2

Tbn.

Tba.

Timp.

Ktt.

Cym.

S. D.

A.

T.

B.

Pno.

Vln. I

Vln. II

Vla.

Vc.

Cb.

ción a cons tru ir jun tos el Mun do de rea li da des y sue ñosa se guir a e se

ción a cons tru ir jun tos el Mun do de rea li da des y sue ñosa se guir a e se

45

Picc.

Fl. 1

Fl. 2

Ob. 1

Ob. 2

Cl. 1

Cl. 2

Bsn. 1

Bsn. 2

Hn. 1

Hn. 2

Hn. 3

Hn. 4

Tpt. 1

Tpt. 2

Tpt. 3

Tbn. 1

Tbn. 2

Tbn. 3

Tbn.

Tbn.

Tbn.

Timp.

Kit

Cym.

S. D.

A.

T.

B.

Pno.

Vln. I

Vln. II

Vla.

Vc.

Cb.

or be y fa ro que nos gui a La U NA E e du cay se pro yet ta a la cul tu ra de to das las re

or be y fa ro que nos gui a La U NA E e du cay se pro yet ta a la cul tu ra de to das las re

The musical score is arranged in systems. The first system includes Piccolo, Flutes 1 and 2, Oboes 1 and 2, Clarinets 1 and 2, Bassoons 1 and 2, Horns 1-4, Trumpets 1-3, Trombones 1-3, Tuba, Timpani, Kettles, Cymbals, and Snare Drum. The second system includes Soprano, Alto, Tenor, Bass, Piano, Violins I and II, Viola, Violoncello, and Contrabass. The vocal parts (Soprano, Alto, Tenor, Bass) have lyrics in Spanish:
 Her ma nos de la Pa tria to da la U NA E os da la bien ve ni da E du ca
 Her ma nos de la Pa tria to da la U NA E os da la bien ve ni da E du ca
 Her ma nos de la Pa tria to da la U NA E os da la bien ve ni da
 gio nes Her ma nos de la Pa tria to da la U NA E os da la bien ve ni da

D.S. al Coda ϕ

Picc.
Fl. 1
Fl. 2
Ob. 1
Ob. 2
Cl. 1
Cl. 2
Bsn. 1
Bsn. 2
Hn. 1
Hn. 2
Hn. 3
Hn. 4
Tpt. 1
Tpt. 2
Tpt. 3
Tbn. 1
Tbn. 2
Tbn.
Tba.
Timp.
Kit.
Cym.
S. D.
S.
A.
T.
B.
Pno.
Vln. I
Vln. II
Vla.
Vc.
Cb.

D.S. al Coda ϕ

ni a hom bres y mu je res des te mun do
ni a hom bres y mu je res des te mun do
ni a hom bres y mu je res des te mun do
ni a hom bres y mu je res des te mun do

D.S. al Coda ϕ

Piccolo

Marcial ♩ = 110

To Coda
25 1. 30 2.

D.S. al Coda
5 11 2 11 55 2. 60

Flute 1

Marcial ♩ = 110

5

3

f

3

10

p

15

20

25 To Coda

3

1. 2. 30

35 *mf*

40

45

50 *f*

1.

D.S. al Coda

55 *f*

60

Flute 2

Marcial ♩ = 110

10

15

20

To Coda

25

1.

2.

30

35

mf

40

45

f

50

1. 2. 55

D.S. al Coda

60

Oboe 1

Marcial ♩ = 110

25 **To Coda** 1.

2. 30

2

2 40

2 45

50 1.

55 2. **D.S. al Coda** $\text{\textcircled{C}}$

60

Oboe 2

Marcial ♩ = 110

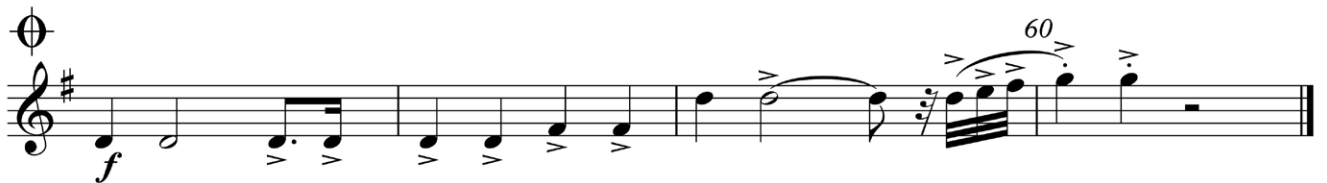
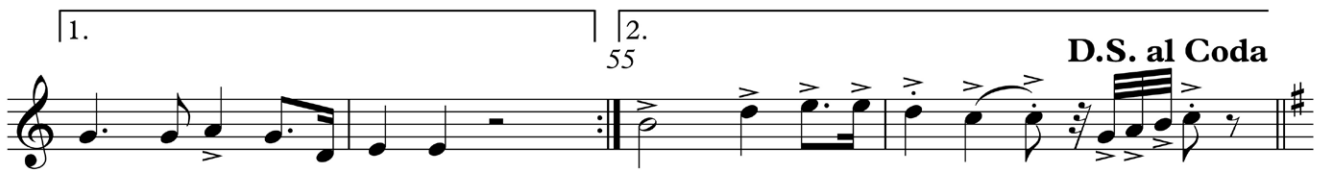
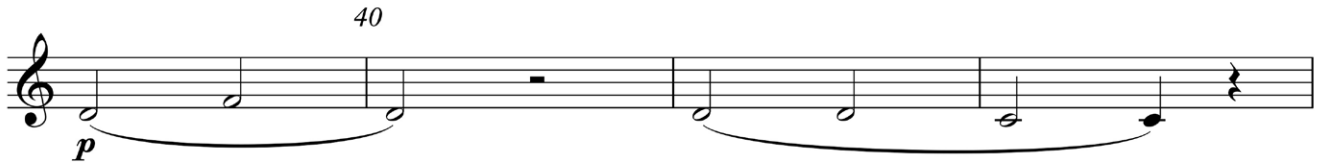

Clarinet in B \flat 1

Marcial $\text{♩} = 110$

35

40

p

45

f

50

1.

55

2.

D.S. al Coda Φ

f

60

Clarinet in B \flat 2

Marcial $\text{♩} = 110$

3 5

mf

10

15

20

25 **To Coda** 1.

2. 30

35

40

p

45

p

f

50

1.

55 2. **D.S. al Coda**

f 60

Bassoon 1

Marcial ♩ = 110

5 *f* *p* 10

15

20

25 **To Coda** 1. 2. 30

35

40

p

45

p

50

f

1.

55

D.S. al Coda \oplus

f

60

Bassoon 2

Marcial ♩ = 110

5

S

10

15

20

25

To Coda

1.

2.

30

35

40

p

45

50

f

55

1.

D.S. al Coda Φ

60

Horn in F 1

Marcial ♩ = 110

35

mf

40

45

p

f

50

1.

55

2. **D.S. al Coda** Φ

f

60

Horn in F 2

Marcial ♩ = 110

Horn in F 3

Marcial ♩ = 110

3 5

f

10

15

20 2 3

25 **To Coda** 1.

2. 30

35

mf

40

p

45

f

50

1.

2.
55

D.S. al Coda \ominus

f

60

Horn in F 4

Marcial ♩ = 110

3 5

f

10

15

20

25 **To Coda**

1. 2.

30

mf

2

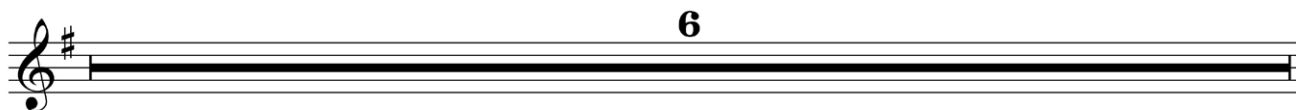

Trumpet in B \flat 1

Marcial $\text{♩} = 110$

V.S.

40

45

50

1.

55

2.

D.S. al Coda

60

f

Trumpet in B \flat 2

Marcial $\text{♩} = 110$

f

3

5

3

10

f

15

20

25

To Coda 1.

V.S.

Trumpet in B \flat 3

Marcial $\text{♩} = 110$

f

3

5

3

3

10

f

15

20

3

25

To Coda 1.

V.S.

Trombone 1

Marcial ♩ = 110

f

3

3

5

10

15

20

3

25

To Coda 1.

V.S.

2 10 30 50 60

f

D.S. al Coda

Trombone 2

Marcial ♩ = 110

3

5

f

10

15

20

3

25

To Coda 1.

V.S.

Trombone 3

Marcial ♩ = 110

3

5

f

10

15

20

25 **To Coda**

1.

V.S.

2. 30

2

10

50

1.

55 2. **D.S. al Coda** ϕ

f

60

Tuba

Marcial ♩ = 110

3

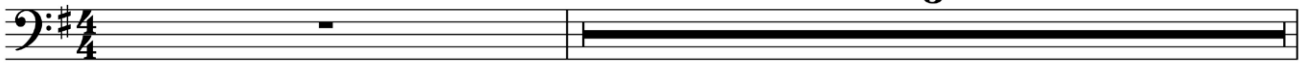

10

15

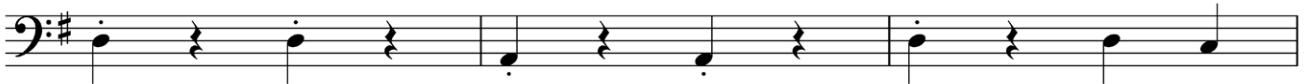

25

To Coda

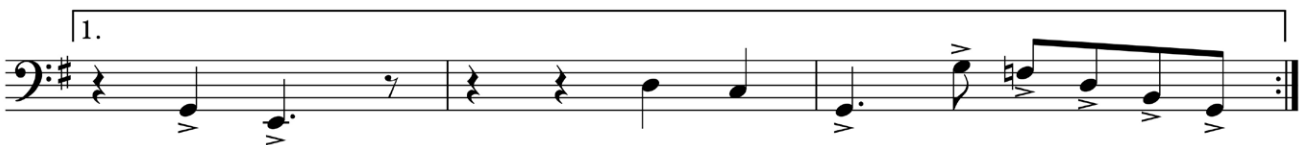

V.S.

2. 30

2

10

f

50

1.

55 2. **D.S. al Coda** Φ *f*

60

Timpani

Marcial ♩ = 110

Gran Cassa

Marcial ♩ = 110

Cymbals

Marcial ♩ = 110

Snare Drum

Marcial ♩ = 110

4/4

f

5

10

15

20

25 **To Coda** 1.

30

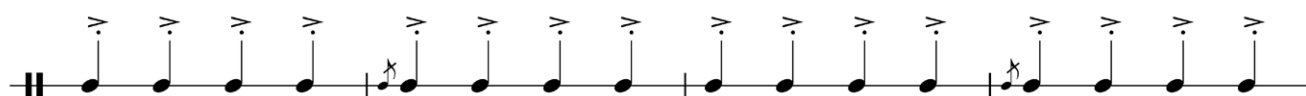

Violin I

Marcial ♩ = 110

35

mf

40

f

45

50

1.

D.S. al Coda

55

2.

f

60

Violin II

Marcial ♩ = 110

5

10

15

20

25

To Coda

1.

2.

30

35

f

mf

40

45

50

55 **D.S. al Coda** Φ

60

f

p

Viola

Marcial ♩ = 110

f 3 3 5

3

f 10

15

20

25 **To Coda**

1.

2. 30

35

mf

40

f

45

50

1. 2. 55 **D.S. al Coda**

60

Violoncello

Marcial ♩ = 110

3

f

5

10

15

20

25 **To Coda** 1.

2.

30

35

mf

Contrabass

Marcial ♩ = 110

5

10

15

20

25 **To Coda** 1.

2. 30

35

f

mf

40

45

f

50

1.

55

2. **D.S. al Coda**

60

f

CORO SCORE

Soprano
Alto
Tenor
Bass
Piano

Marcial ♩ = 110

9

Nues tra U ni ver si dad siem pre co

Nues tra U ni ver si dad siem pre co

Nues tra U ni ver si dad siem pre co

Nues tra U ni ver si dad siem pre co

9

11

mo ban de ra ten drae du car

mo ban de ra ten drae du car

mo ban de ra ten drae du car

mo ban de ra ten drae du car

mo ban de ra ten drae du car

11

13

Fa ro Luz y Es trella

Fa ro Luz y Es trella

Fa ro Luz y Es trella

Fa ro Luz y Es trella

Fa ro Luz y Es trella

15

Fru to de la li ber tad quei lu

Fru to de la li ber tad quei lu

de la li ber tad quei lu

li ber tad quei lu

17

mi na y que cons tru ye el sa

mi na y que cons tru ye el sa

mi na y que cons tru ye sa

mi na y que cons tru ye

19

ber ha cer ya pre der

ber ha cer ya pre der

ber ha cer ya pre der

ya pren der

21 5

For ma do ra de ma es tro s
For ma do ra de ma es tro s
For ma do ra de ma es tro s
For ma do ra de ma es tro s

23

Hoy ma ña nay siem pre
Hoy ma ña nay siem pre
Hoy ma ña nay siem pre
Hoy ma ña nay siem pre

25 **To Coda** 1.

quei lu mi na ra alos hom bres y mu

quei lu mi na ra alos hom bres y mu

quei lu mi na ra alos hom bres

quei lu mi na ra alos hom bres

To Coda 1.

27

je res dees te mun do

je res dees te mun do

dees te mun do

dees te mun do

29

2. 7

hom bres y mu je res dees te

hom bres y mu je res dees te

hom bres y mu je res dees te

hom bres y mu je res dees te

2. 7

31

1. 2.

mun do

mun do

mun do

mun do

mun do

34 Solo de Alto

U ni ver si dad Na cio nal de Edu ca

Solo de Bajo

U ni ver si dad Na cio nal de Edu ca

36

ción a cons tru ir jun tos el

ción a cons tru ir jun tos el

38

Mun do de rea li da des y sue ños a se

Mun do de rea li da des y sue ños a se

40

guir a e se or be y fa ro que nos

guir a e se or be y fa ro que nos

V.S.

42

guí a La U NA E e du cay se pro

guí a La U NA E e du cay se pro

44

yec ta a la cul tu ra de to das las re

yec ta a la cul tu ra de to das las re

46

Her manos de la Patria to...
Her manos de la Patria to...
Her manos de la Patria to...
gio nes Her manos de la Patria to...

11

48

da la U NA E os da la bien ve
da la U NA E os da la bien ve
da la U NA E os da la bien ve
da la U NA E os da la bien ve

V.S.

50

ni da E du ca do res que cre en en un

ni da E du ca do res que cre en en un

ni da

ni da

52

1.

Cos mos He cho de paz de luz yar mo

Cos mos He cho de paz de luz yar mo

He cho de paz de luz yar mo

paz de luz yar mo

1.

54 | 2. | 13

ní a Her paz luz yar mo

ní a Her paz luz yar mo

ní a Her paz luz yar mo

ní a Her paz luz yar mo

56 **D.S. al Coda** Φ

ní a hom bres y mu

ní a hom bres y mu

ní a hom bres y mu

ní a **D.S. al Coda** hom bres y mu

V.S.

58

je res des te mun do

je res des te mun do

je res des te mun do

je res des te mun do

je res des te mun do

Soprano

Marcial ♩ = 110

7

8

10

f

Nuestr a Uni versi dad siem pre co mo ban de ra ten

drae du car Fa ro Luz y Es trella

15

Fru to de la li ber tad quei lu mi na y que cons

20

tru ye el sa ber ha cer ya pre der

For ma do ra de ma es tro s Hoy ma ña nay

25

To Coda 1.

siem pre quei lu mi na ra a los hom bres y mu

2.

je res dees te mun do hom bres y mu

V.S.

30

je res dees te mun do

2 10

Her ma nos de la Pa tria to da la U

50

NA E os da la bien ve ni da E du ca do res que cre en en un

1.

Cos mos He cho de paz de luz yar mo ní a Her

55

2. **D.S. al Coda**

paz luz yar mo ní a hom bres y mu

60

je res des te mun do

Alto

Marcial ♩ = 110

7

10

f

Nues tra U ni ver si dad siem pre co mo ban de ra ten

drae du car Fa ro Luz y Es trella

15

Fru to de la li ber tad quei lu mi na y que cons

20

tru ye el sa ber ha cer ya pre der

For ma do ra de ma es tro s Hoy ma ña nay

25 **To Coda** | 1.

siem pre quei lu mi na ra a los hom bres y mu

| 2.

30 je res dees te mun do hom bres y mu

je res dees te mun do

Solo de Alto 35

U ni ver si dad Na cio nal de Edu ca
ción a cons tru ir jun tos el Mun do de rea li
da des y sue ñosa se guir a e se or be y fa ro que nos
guí a La U NA E e du cay se pro yec ta a la cul
tu ra de to das las re Her ma nos de la Pa tria to
da la U NA E os da la bien ve ni da E du ca
do res que cre en en un Cos mos He cho de paz de luz yar mo
ní a Her paz luz yar mo ní a
hom bres y mu je res des te mun do

40

45

50

55 **D.S. al Coda**

60

Tenor

Marcial ♩ = 110

7

10

f

Nues tra U ni ver si dad siem pre co mo ban de ra ten

drae du car Fa ro Luz y Es trella

15

de la li ber tad quei lu mi na y que cons

20

tru ye sa ber ha cer ya pre der

For ma do ra de ma es tro s Hoy ma ña nay

25 **To Coda** 1.

siem pre quei lu mi na ra a los hom bres

2.

dees te mun do hom bres y mu V.S.

30

je res dees te mun do

2 10

Her ma nos de la Pa tria to da la U

50

NA E os da la bien ve ni da

1.

He cho de paz de luz yar mo

D.S. al Coda

52.

ní a Her paz luz yar mo ní a

60

hom bres y mu je res des te mun do

Bass

Marcial ♩ = 110

7 

11 *f* 

Nues tra U ni ver si dad siem pre co
mo ban de ra ten drae du car Fa ro Luz y Es trella

15 

li ber tad quei lu mi na y que cons tru ye

19 

ya pren der For ma do ra de ma es tro s

23 *To Coda* 

Hoy ma ña nay siem pre quei lu mi na ra a los hom bres

27 

dees te mun do hom bres y mu je res dees te

31 

mun do

Solo de Bajo

34

U ni ver si dad Na cio nal de Edu ca ción a cons tru ir jun tos el

38

Mun do de rea li da des y sue ñosa se guir a e se or be y fa ro que nos

42

guí a La U NA E e du cay se pro yec ta a la cul tu ra de to das las re

46

gio nes Her ma nos de la Pa tria to da la U NA E os da la bien ve

50

ni da paz de luz yar mo ní a Her

55

paz luz yar mo ní a hom bres y mu je res des te

59

mun do

